

面積表

	青果・水産卸売場棟	水産冷蔵庫	倉庫棟	守衛所棟	屋外便所棟 (2棟)	塵芥集積所棟	汚水処理場	合計
敷地面積	63,542.13 ^{M²}							
建築面積	13,124.00	836.40	839.88	21.00	39.96	94.60	47.04	15,002.88
R階床面積	299.80							
2階床面積	2,437.75							
M2階床面積	16.00							
1階床面積	13,124.00	586.40	808.38	21.00	39.96	94.60	47.04	
延床面積	15,877.55	586.40	808.38	21.00	39.96	94.60	47.04	17,464.33

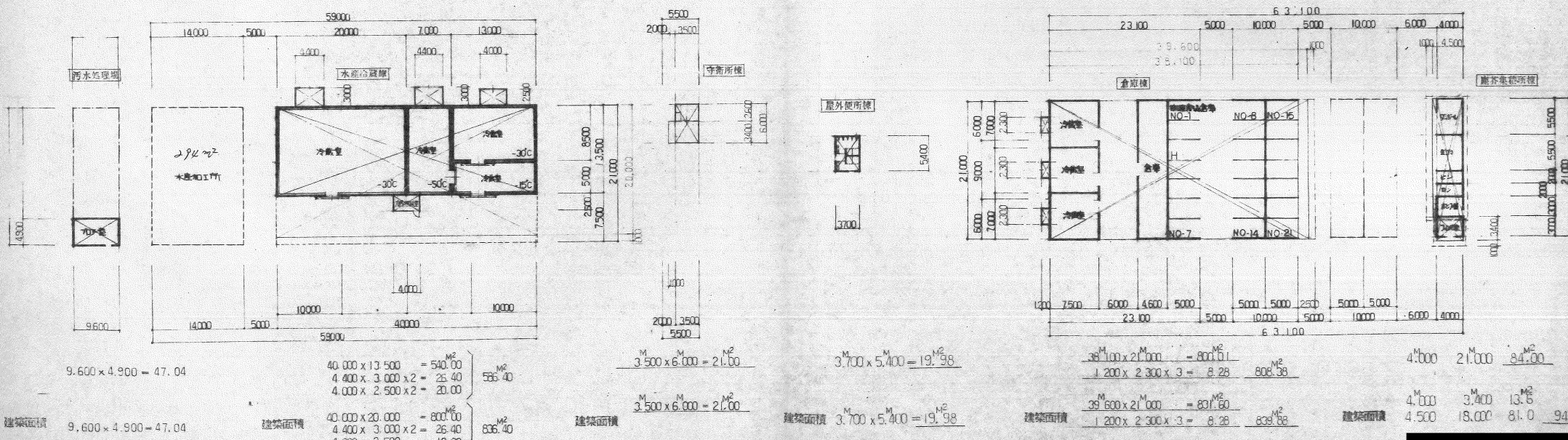

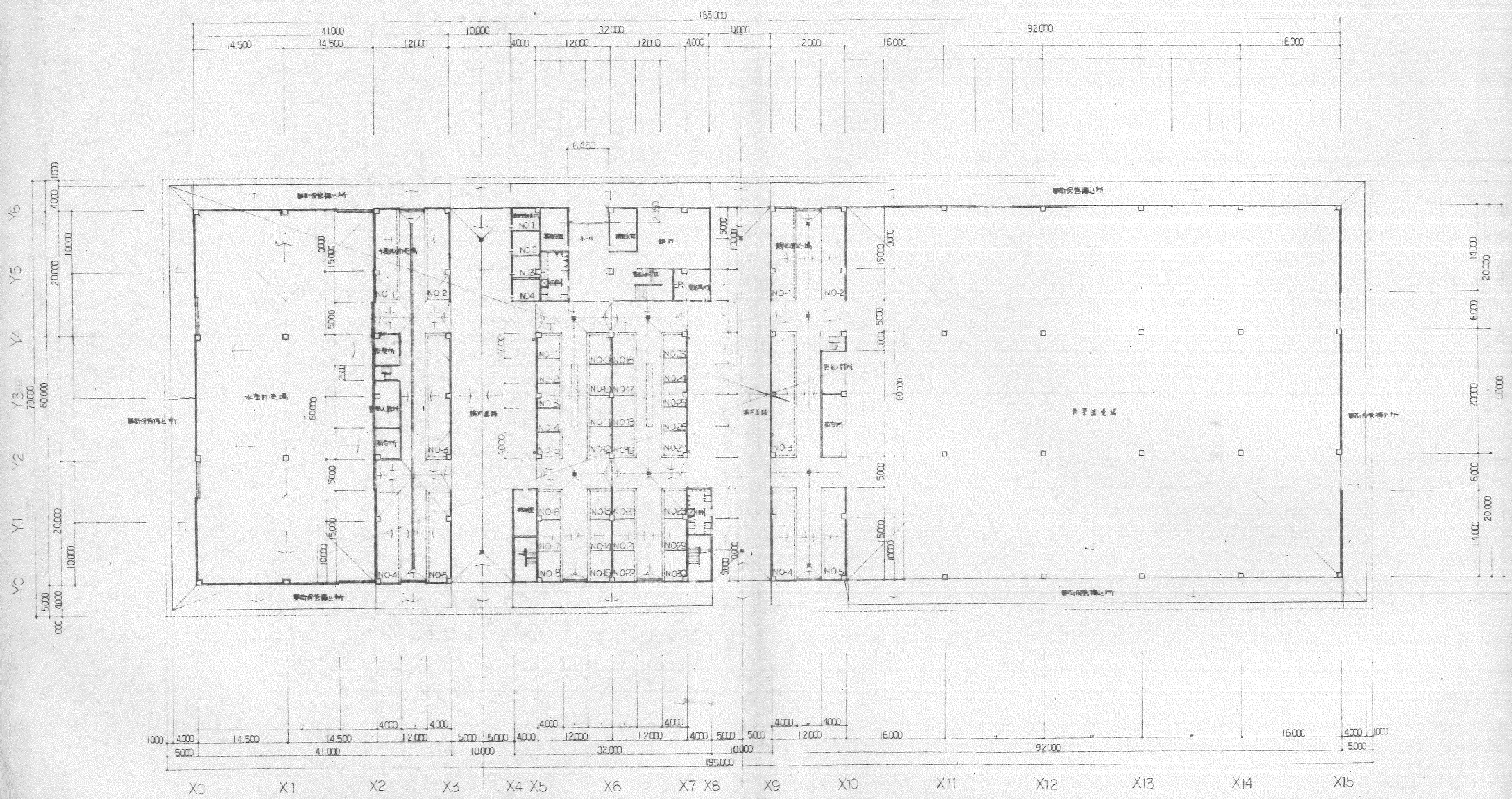

正付面積 193,000 x 68,000 = 13,124^M₂
 (内床面積 195 (70))
 1階床面積 193,000 x 68,000 = 13,124^M₂

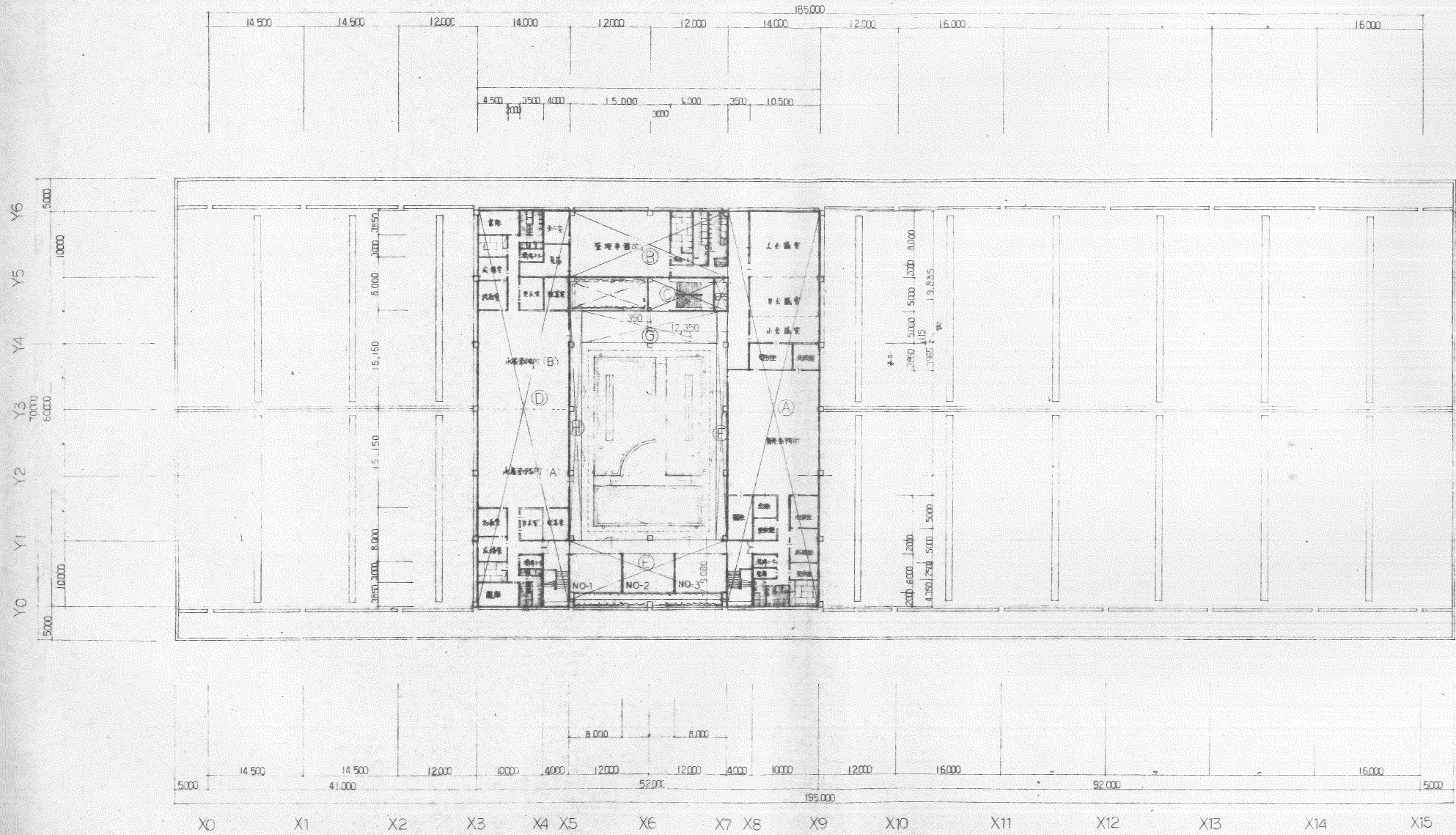

A) $14.000 \times 60.000 = 840.0$	F) $2.000 \times 35.000 = 70.00$
B) $24.000 \times 10.000 = 240.0$	G) $20.000 \times 5.000 = 100.00$
C) $12.350 \times 5.000 = 61.75$	H) $2.000 \times 35.000 = 70.00$
D) $14.000 \times 60.000 = 840.0$	
E) $24.000 \times 6.000 = 216.0$	
	266.500 M^2 75

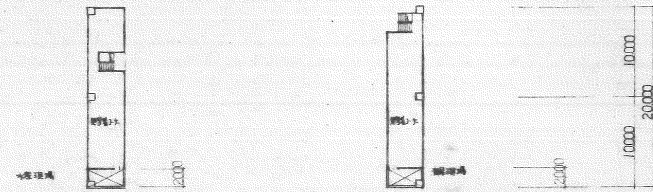
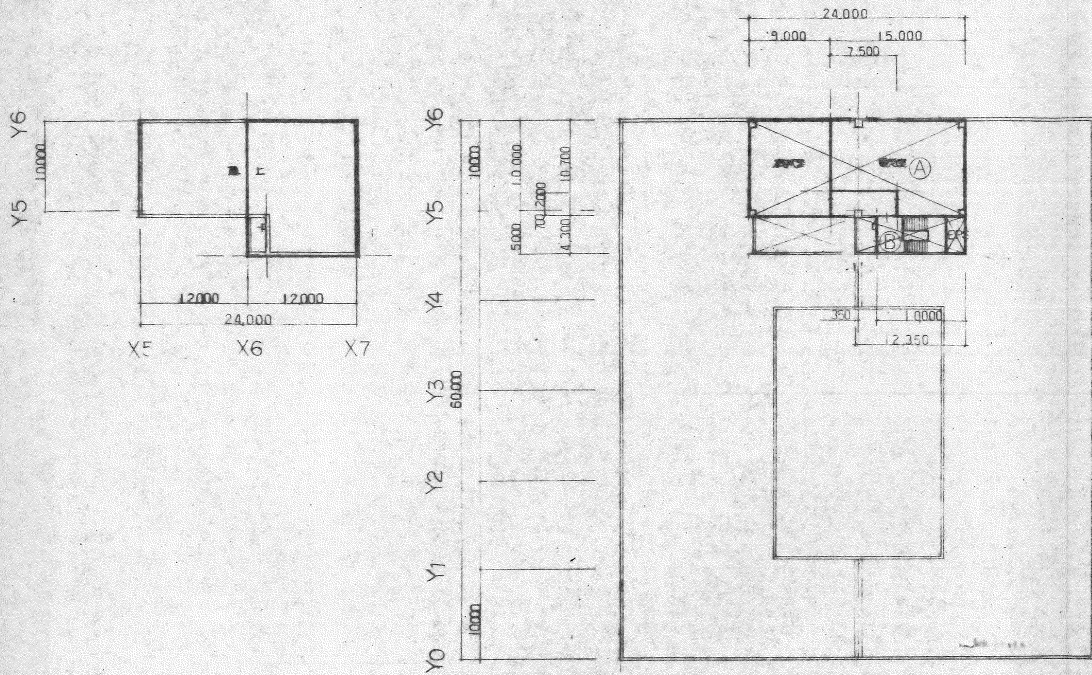

$4.00 \times 2.00 = 8.00 \times 2 = M2$ 兩面積 16.00

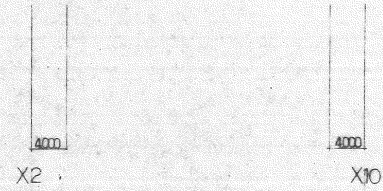
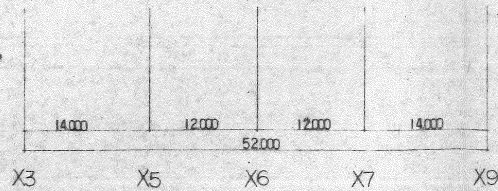

(A) $24.00 \times 10.700 = 256.80$
 (B) $10.000 \times 4.300 = 43.00$ 附面積 299.80

面積表

	有渠渠		水渠渠		田田渠			物庫庫	倉庫庫 (木架)	守衛衛 所庫
	1	M2	1	M2	1	2	R			
泥地場施設	4,800.00 (1)		1,740.00 (29)							
和泥地場施設	640.00 (2,3,4)		640.00 (23,24,25)							
農産品貯蔵施設	1,008.00 (30,31,32)		600.00 (35,36,37)							
倉庫施設								411.00 (H-D)		
倉庫庫施設								536.40 (O-C-N)	165.78 (G-M)	
基礎橋架施設										
排排水溝(水)										
防排水溝施設										
防排水溝施設										
管理事務所施設	12.00 (6)	72.00 (98)	10.00 (27)	72.00 (100)	148.50 (13,14,36)	539.00 (72,76,77,84,85,87,81)				
植物生長施設										
果樹栽培施設	68.00 (5)	8.00 (99)	70.00 (28,28)	8.00 (100)	325.50 (1,151,785)	1,151.785 (41,42,43,46,48,49,52,54,55,57,60,62,63,64,65,68,69)				
橋下舗装										
合計	6,523.00	80.00	3,060.00	80.00	1,680.00	2,419.75	299.50	411.00	586.40	165.78

正面積表

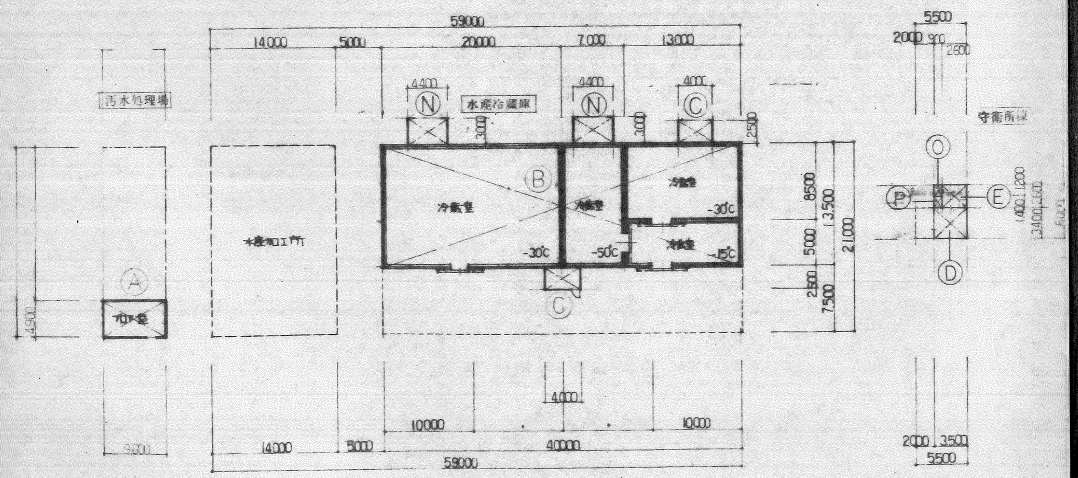

西水処理場	水産冷蔵庫	守衛所棟
A = 9,600 x 4,930 = 47.04	B = 40,000 x 13,500 = 540.00	D = 3,500 x 3,400 = 11.90
	C = 4,000 x 2,500 x 2 = 20.00	E = 2,600 x 2,600 = 6.76
	N = 4,400 x 3,000 x 2 = 26.40	O = 900 x 1,200 = 1.08
		P = 900 x 1,400 = 1.26

物庫庫	倉庫庫 (木架)	守衛衛 所庫	
			6,540.00
			1,280.00
			1,608.00
			411.60
			752.18
39.56	12.00	12.00	60.00
x 2			
			123.96
			618.00
			1,224.00
			876.433
			148.575
			1,631.2825
			292.00
39.56	12.00	12.00	60.00
			47.04
			24.657
			15,506.507

11.1772



11.5E

3.1575 x 2.129 = 3.19567

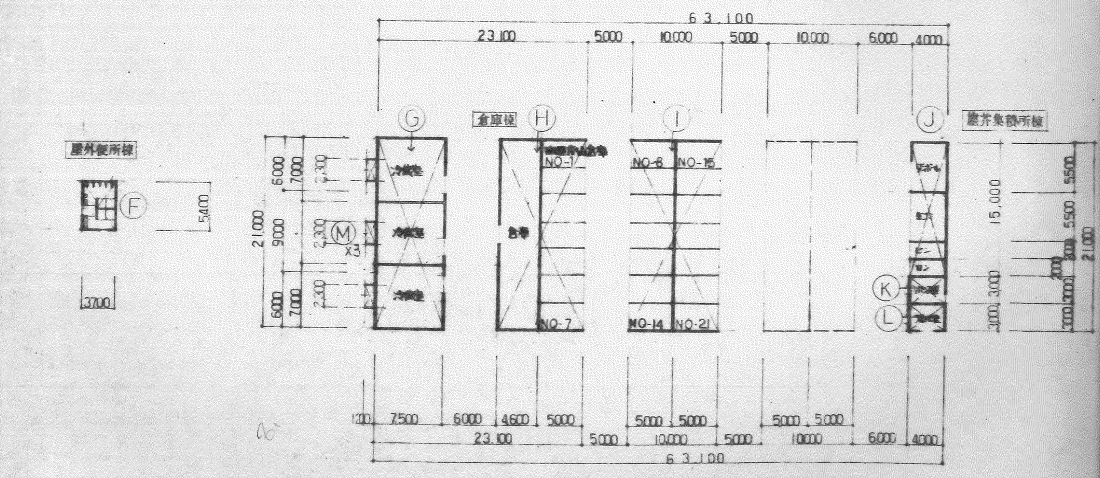

倉庫棟	屋外集積所棟
G = 7,500 x 21,000 = 157.50	J = 4,000 x 15,000 = 60.00
H = 9,600 x 21,000 = 201.60	K = 4,000 x 3,000 = 12.00
I = 10,000 x 21,000 = 210.00	L = 4,000 x 3,000 = 12.00
M = 1,200 x 2,300 x 3 = 8.28	

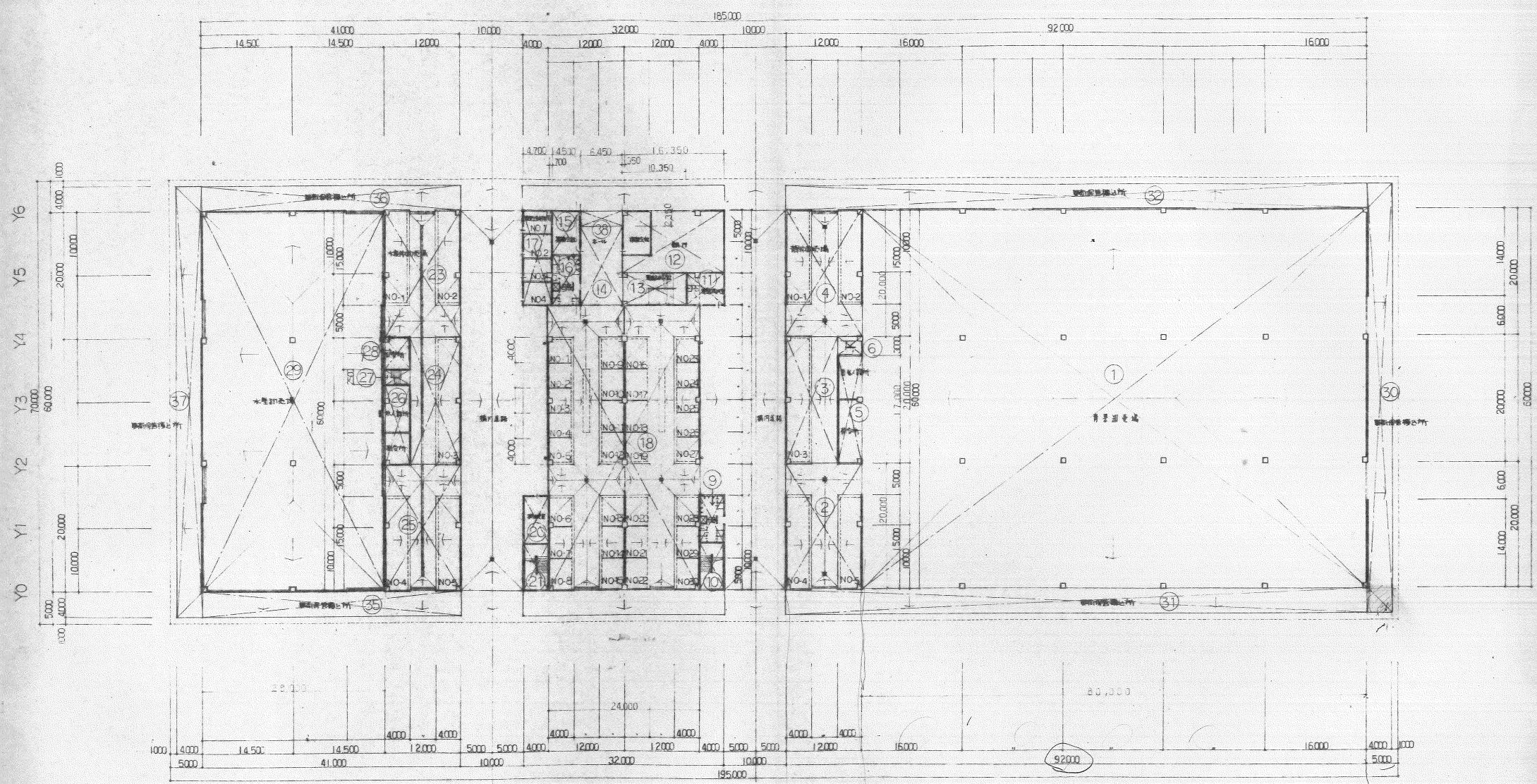

NO.	Dimensions (mm)	Area (sq. mm)
1	50,000 x 60,000	4,800.00
2	12,000 x 20,000	240.00
3	8,000 x 20,000	160.00
4	12,000 x 20,000	240.00
5	4,000 x 17,000	68.00
6	4,000 x 3,000	12.00
9	4,000 x 7,500	30.00
10	4,000 x 7,500	30.00
11	5,000 x 5,000	30.00
12	16,350 x 10,000	163.50
13	10,350 x 5,000	51.75
14	6,450 x 12,650	81.5925
15	4,500 x 7,000	31.50
16	4,500 x 8,000	36.00
17	4,700 x 15,000	70.50
18	24,000 x 45,000	1,080.00
20	4,000 x 7,500	30.00
21	4,000 x 7,500	30.00
23	12,000 x 20,000	240.00
24	8,000 x 20,000	160.00
25	12,000 x 20,000	240.00
26	4,000 x 12,500	50.00
27	4,000 x 2,500	10.00
28	4,000 x 5,000	20.00
29	29,000 x 60,000	1,740.00
30	4,000 x 68,000	272.00
31	92,000 x 4,000	368.00
32	92,000 x 4,000	368.00
35	41,000 x 4,000	164.00
36	41,000 x 4,000	164.00
37	4,000 x 68,000	272.00
38	6,450 x 2,350	15.1575

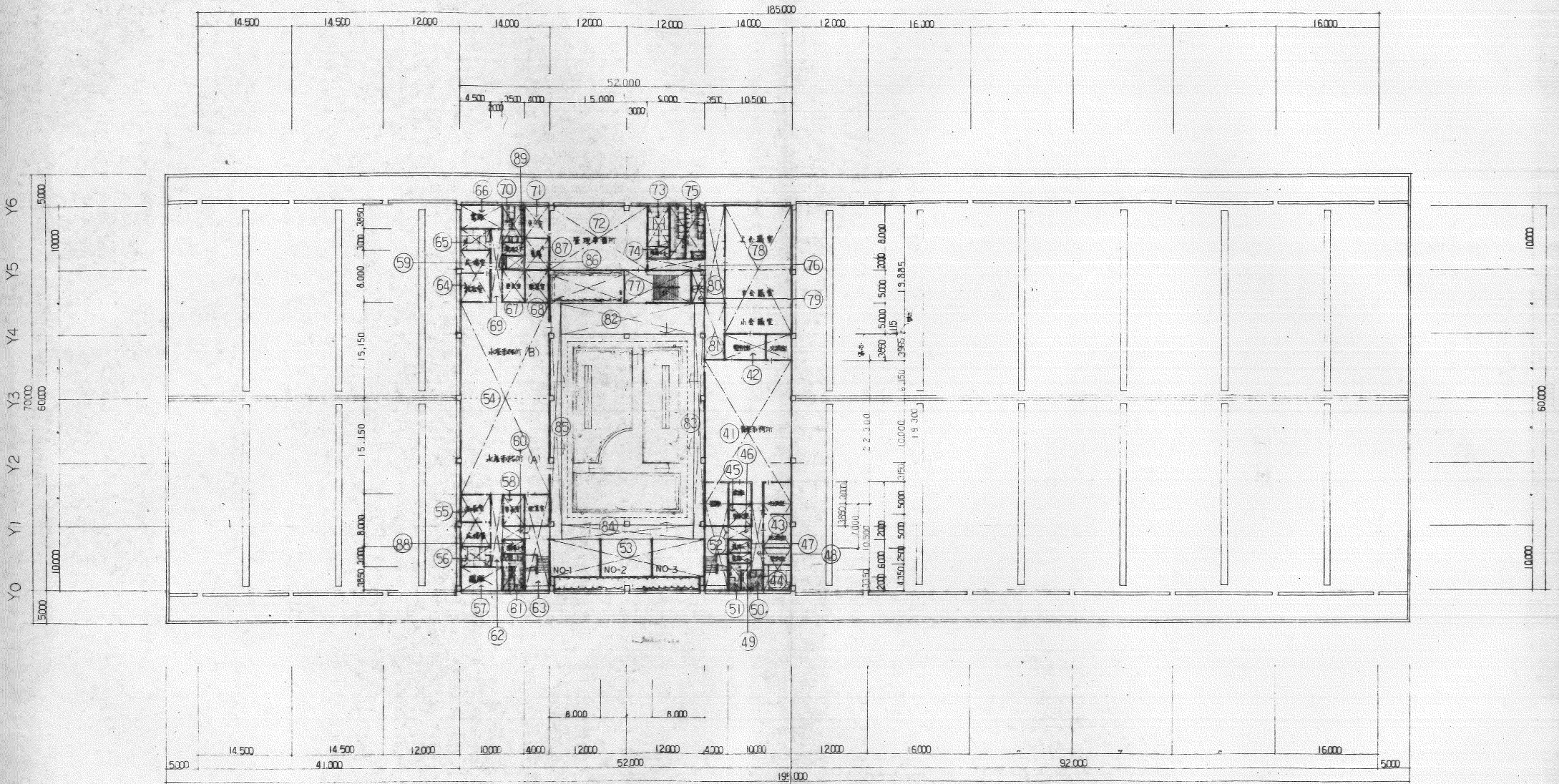

X0	X1	X2	X3	X4	X5	X6	X7	X8	X9	X10	X11	X12	X13	X14	X15																																	
41 — 14,000 x 22,300 = 312,20	42 — 10,500 x 3,885 = 41,632.5	43 — 4,500 x 7,000 = 31,500	44 — 4,500 x 6,850 = 30,825	45 — 3,500 x 3,850 = 13,475	46 — 3,500 x 2,000 = 7,000	47 — 3,500 x 1,650 = 5,775	48 — 10,500 x 2,000 = 21,000	49 — 3,500 x 2,000 = 7,000	50 — 2,000 x 3,350 = 6,700	51 — 3,500 x 4,350 = 15,225	52 — 4,000 x 13,850 = 55,400	53 — 24,000 x 6,000 = 144,000	54 — 14,000 x 30,300 = 424,200	55 — 4,500 x 8,000 = 36,000	56 — 4,500 x 3,000 = 13,500	57 — 2,500 x 3,850 = 25,025	58 — 3,500 x 4,850 = 16,975	59 — 500 x 2,000 = 1,000	60 — 3,500 x 2,000 = 7,000	61 — 3,500 x 6,000 = 21,000	62 — 2,000 x 11,000 = 22,000	63 — 4,000 x 14,850 = 59,400	64 — 4,500 x 8,000 = 36,000	65 — 4,500 x 3,000 = 13,500	66 — 6,500 x 3,850 = 25,025	67 — 3,500 x 5,000 = 17,500	68 — 4,000 x 4,850 = 19,400	69 — 2,000 x 11,000 = 22,000	70 — 3,500 x 6,000 = 21,000	71 — 4,000 x 5,000 = 20,000	72 — 15,000 x 10,000 = 150,000	73 — 3,800 x 6,000 = 22,800	74 — 3,800 x 2,000 = 7,600	75 — 5,200 x 8,000 = 41,600	76 — 9,000 x 2,000 = 18,000	77 — 10,350 x 5,000 = 51,750	78 — 10,500 x 19,885 = 208,792.5	79 — 2,000 x 5,000 = 10,000	80 — 3,500 x 15,000 = 52,500	81 — 3,500 x 8,850 = 30,975	82 — 20,000 x 5,000 = 100,000	83 — 2,000 x 37,000 = 74,000	84 — 20,000 x 2,200 = 44,000	85 — 2,000 x 37,000 = 74,000	86 — 3,500 x 2,000 = 7,000	87 — 4,000 x 5,000 = 20,000	88 — 3,500 x 2,000 = 7,000	89 — 3,500 x 2,000 = 7,000

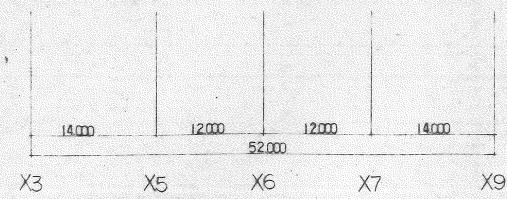
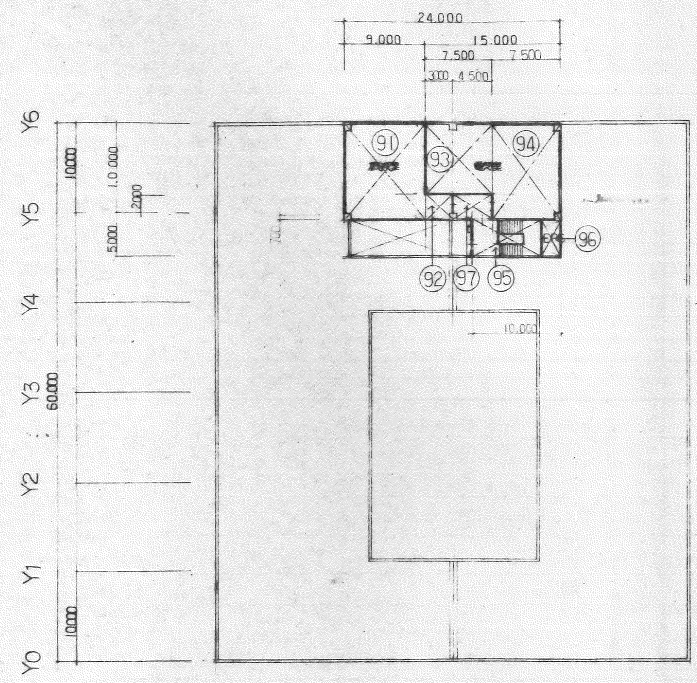
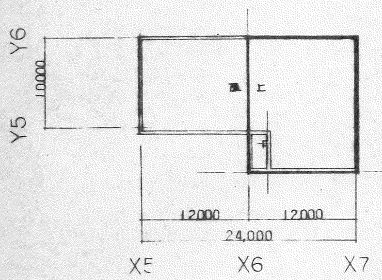

求積表

91	—	9,000 x 10,700	=	96.30
92	—	3,000 x 2,700	=	8.10
93	—	7,500 x 8,000	=	60.00
94	—	7,500 x 10,700	=	80.25
95	—	8,000 x 4,300	=	34.40
96	—	2,000 x 4,300	=	8.60
97	—	4,500 x 2,700	=	12.15

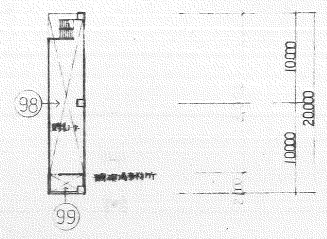
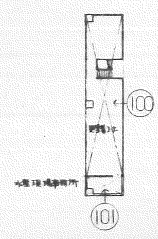

求積表

98	—	4,000 x 18,000	=	72.00
99	—	4,000 x 2,000	=	8.00
100	—	4,000 x 18,000	=	72.00
101	—	4,000 x 2,000	=	8.00